

MAY 1989

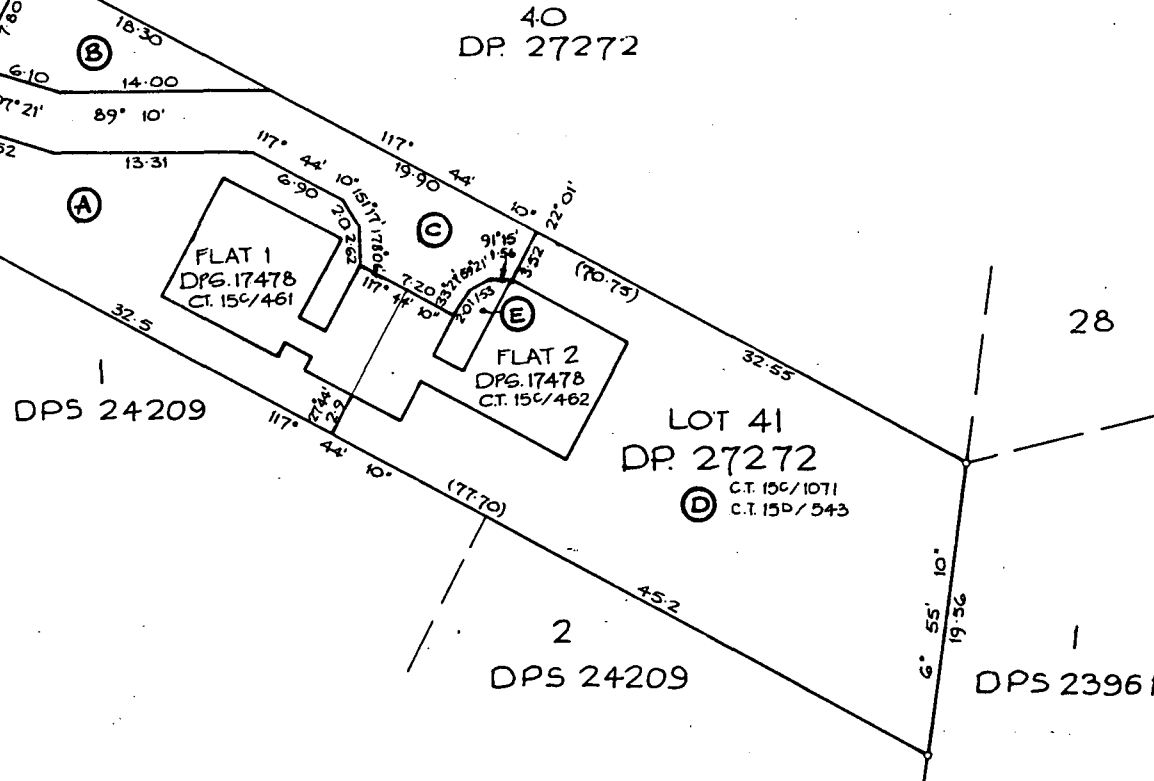

Otonga Road
Public Road: Thermal Springs Act 1881 & 1883
20'12" Wide



Approvals
E.J. Barnard
N.F. Barnard
(CT 150/543)
G. Matthews
(CT 150/1071)
REGISTERED OWNERS

Total Area
Comprised in C.S.T. 15C/461, 15C/462
(150/543 0/2 share) + 15C/1071 (1/2 share)
I, Terence Paul Doherty
Registered Surveyor and holder of an annual practising certificate
(or who may act as a registered surveyor pursuant to section 25 of
the Survey Act 1986) hereby certify that this plan has been made
from surveys executed by me or under my directions, that both
plan and survey are correct and have been made in accordance
with the Survey Regulations 1972 or any regulations made in
substitution thereof.
Dated at Rotorua this 11th day of April 1989
Signature: [Signature]
Field Book... p. Traverse Book... p.
Reference Plans DPG 17478, DP 27272
Examined M.G.B. Fitcher Correct 1/11/89
Approved for Leasing Purposes Only
J.B. Roberts L.T. Surveyor
3rd day of MAY 1989
Land Registrar
D P S 52398

LAND DISTRICT SOUTH AUCKLAND
SURVEY BLK. & DIST. IV HOROHORO
NZMS 261 SHT U 16 RECORD MAP No 48 09/49/09

Plan of Restrictive Use Areas
on Lot 41 DP 27272

TERRITORIAL AUTHORITY ROTORUA DISTRICT
Surveyed by HARRISON GRIERSON CONSULTANTS LTD
Scale 1: [Scale] Date April 1989